

# Performance notes

Soprano  
Alto  
Baritone

## Staff description

The main staff is composed by seven lines. The single line at the bottom stands for unpitched sounds with only air or breathing content (whose noteheads are notated as  $\circ$ ).

A couple of three-line staves at the center of the main system stand for two opposite registers: the lowest and the highest possible pitched sounds sung by the players. At the top of the system there is a two-line staff that indicates the activity of a resonator produced with the player's hands.

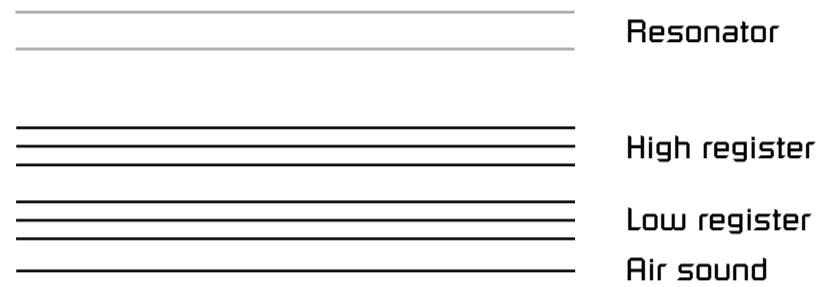

## Tuning

Pitched sounds have always a 50% of residual noise (breathing or air sound) over the normal sound. Players should sing as high ( $\blacktriangle$ ) or as low ( $\blacktriangledown$ ) as possible between a pitch range of a minor third divided in quarter-tones:

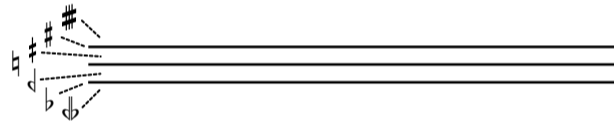

The elongation of a fast vibrato is related to this same range

## Articulation

 Fluttertongue. It is strictly produced with tongue movement.

## Sound emission

All sounds are played positioning the lips as if pronouncing a very closed "U" vowel.

## Resonator

Make a cavity with the hands and cover with it the mouth. Right hand should make contact with the mouth and lies on the left hand. Upper line of the two-line staff means to open the cavity with a specific hand (left - L - or right - R -):

Fast movements with the hands are indicated with grace notes

## Special dynamics symbols

$\emptyset$  As soft as possible

## Duration

Approx. 6 minutes

A 2

Soprano

Alto

Baritone

5

S

A

B

9

S

A

B

13

17

21

25

29

33
