

Performance notes

This piece can be played with alto recorder
flute, soprano or preferably with sopranino one.



Technical conditions

The flute must be amplified with five seconds of resonance decay

Fingering

The score is written in C. Real sound depends
on the selected flute but the player must follow
the indicated graphic-fingering.

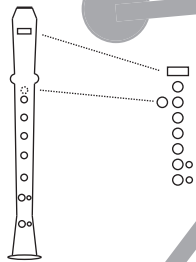

Tuning

Some fingerings produce desirable microtonal
variations of pitch which are indicated as:



Approximate pitch is notated with an arrow-like
note head:



non-definite pitch

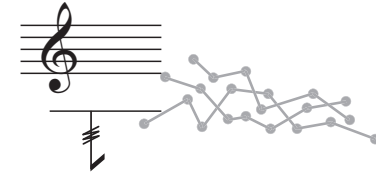

Accidentals have effect through the entire staff.

Articulation

≠ fluttertongue. It is strictly produced with
tongue movement.

Miscellaneous

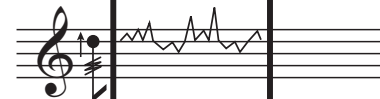
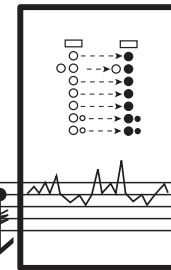

Improvise while trying to keep the first fingering
as a pitch center.

Duration

± 6.15 minutes.





A

♩ = \pm 48

2

3

4

④ l.h.

ppp

ppp

3

5

p

pp

(pp)

3

p

5

④ l.h.

① r.h.

pp

p

pp

f

p

f

pp

7

7

7

fp

f

ppp

B

6

pp

ppp

4"

p

ppp

3

ppp

3

ppp

p

f

ppp

④ l.h.